

Eastern Ontario Certified Forest Owners

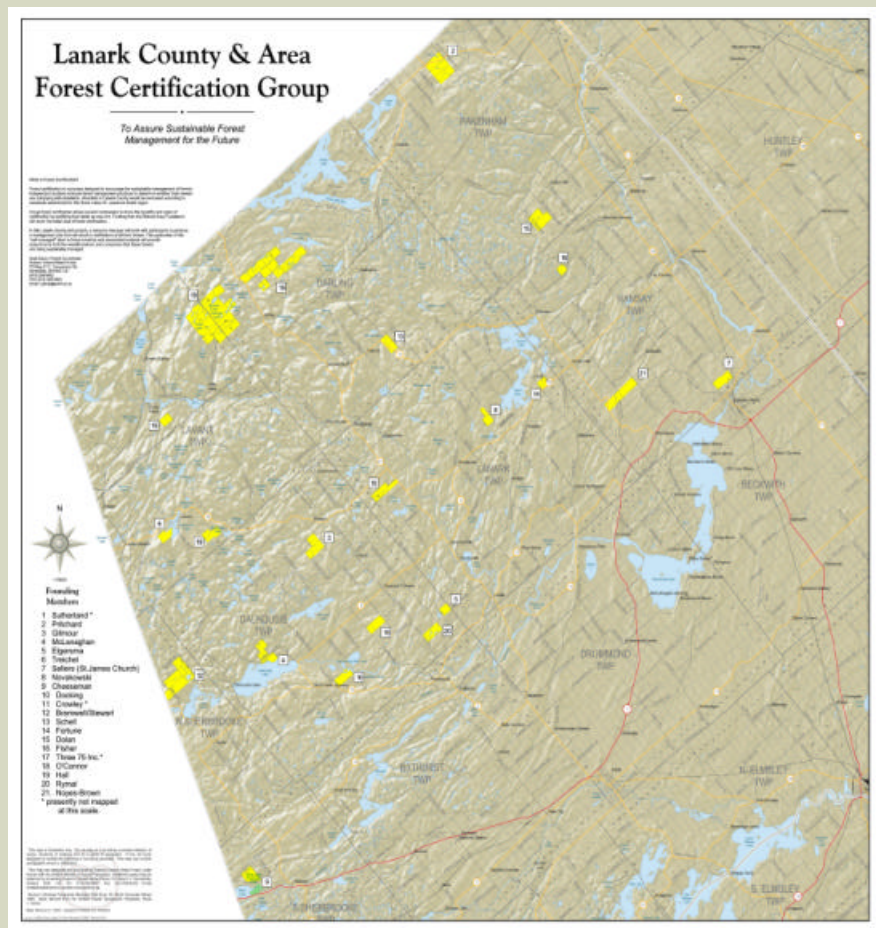

- Board of Directors
- Mission Statement
- Constitution
- Marketing Committee
- Membership Fees \$50 to offset workshops fees, postage etc.
- Education, Networking, Workshops.
- Proper Forest Management

Participating Sawmills/Pulpmills in Eastern Ontario

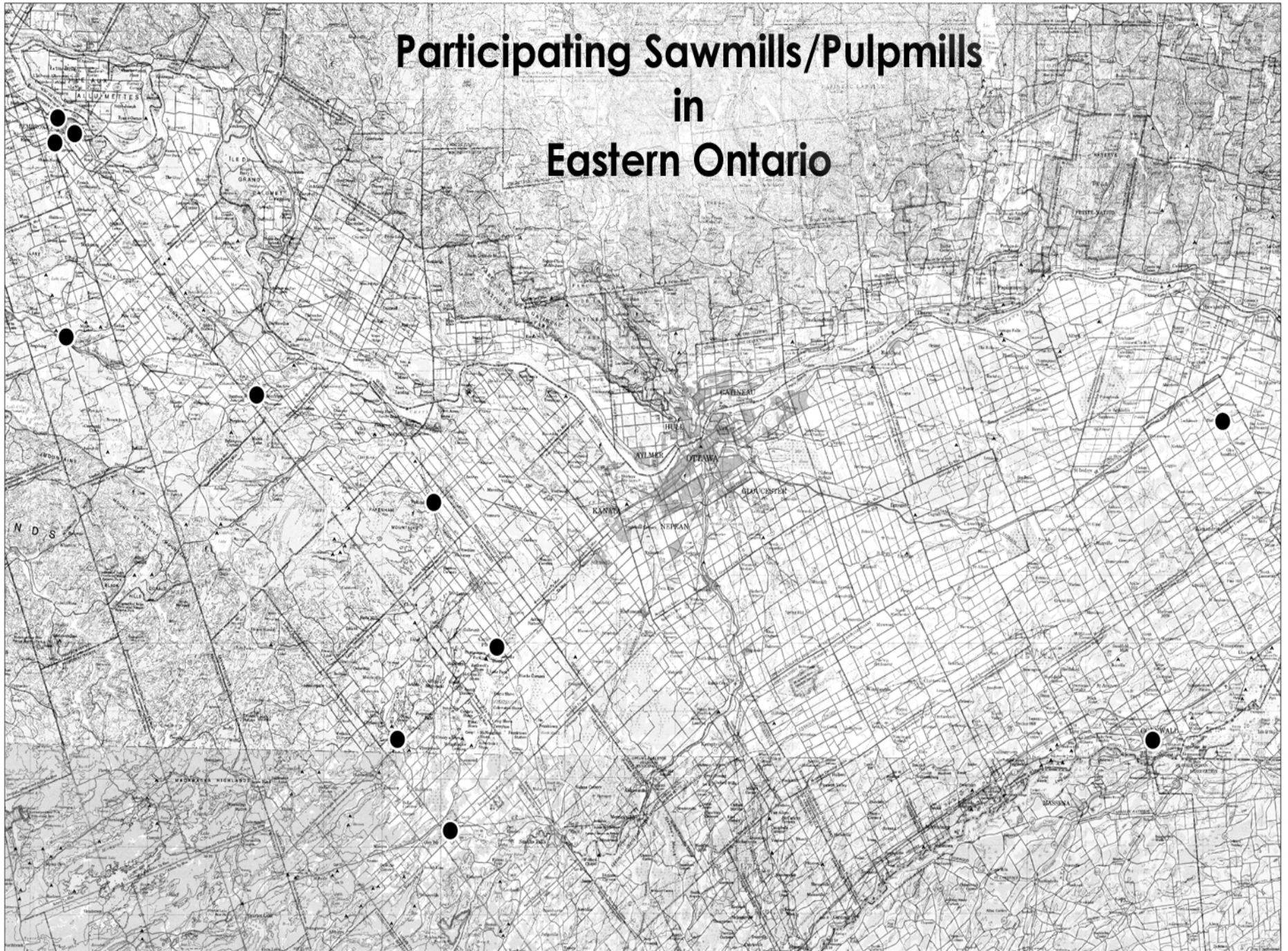

Challenges of Group Forest Certification

1. Cost Of Certification
2. Standards Application
3. Being First to Pursue

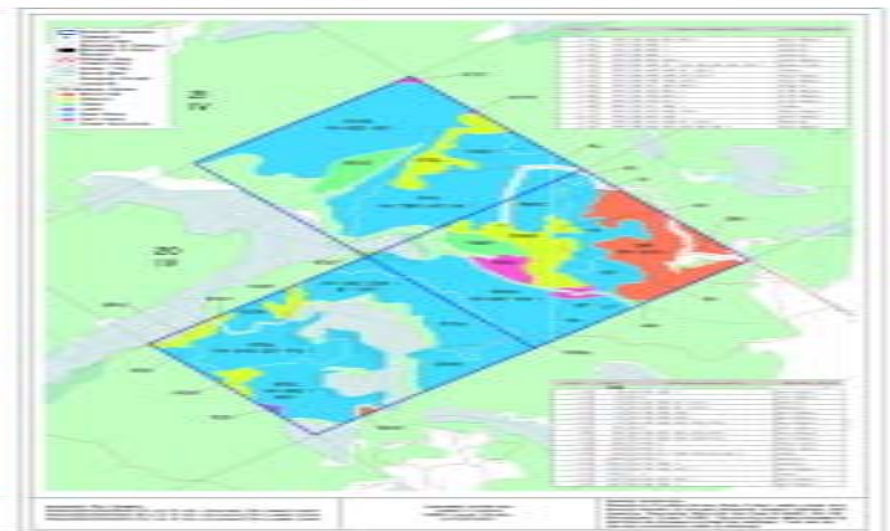

Group Forest Certification EOMF Model

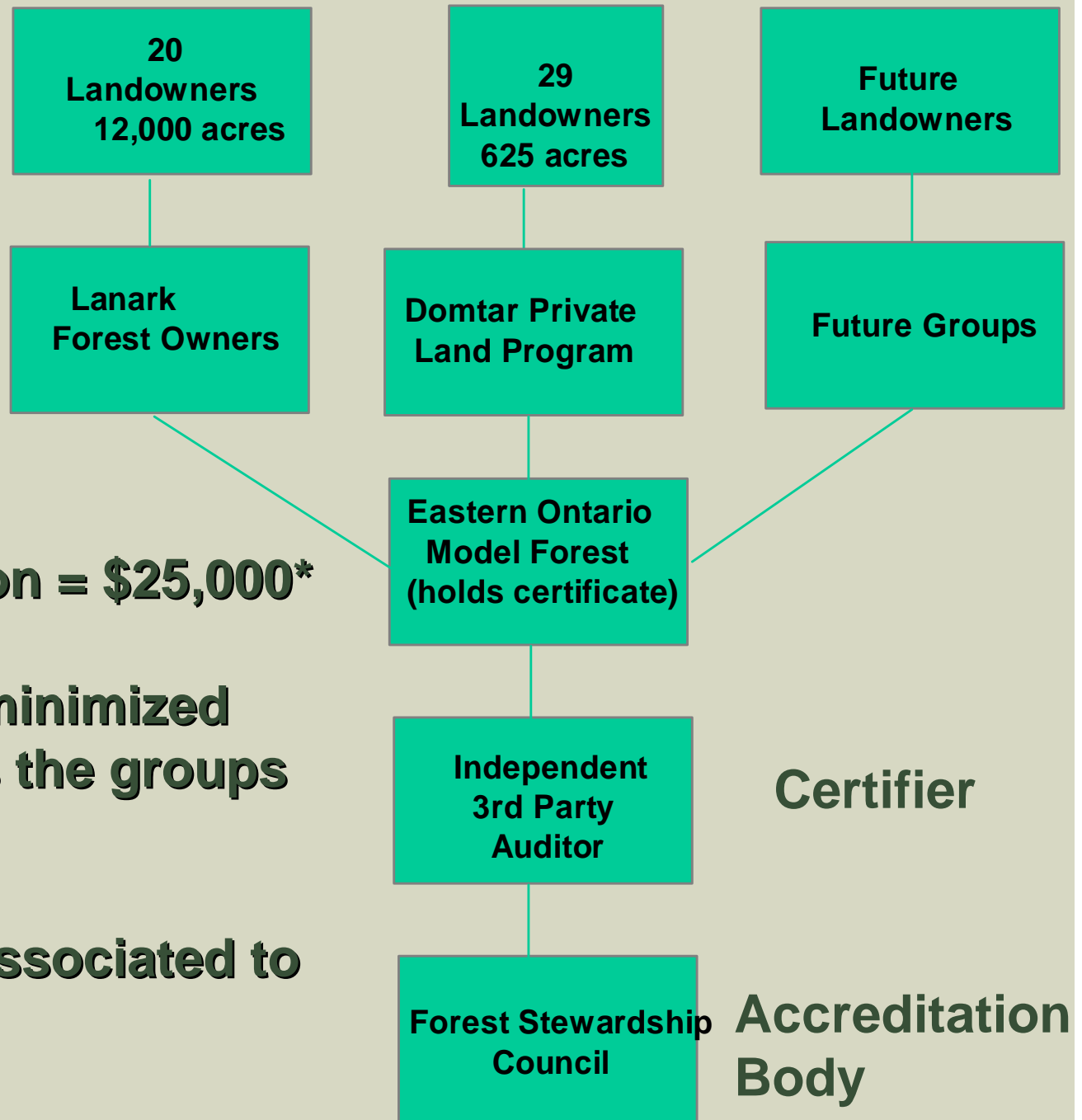

Cost of certification = \$25,000*

Costs should be minimized and distributed as the groups grow.

Cost not always associated to the area.

*** estimate**

Explore non-timber opportunities



Challenge of Meeting Certification Standards



Crown Land

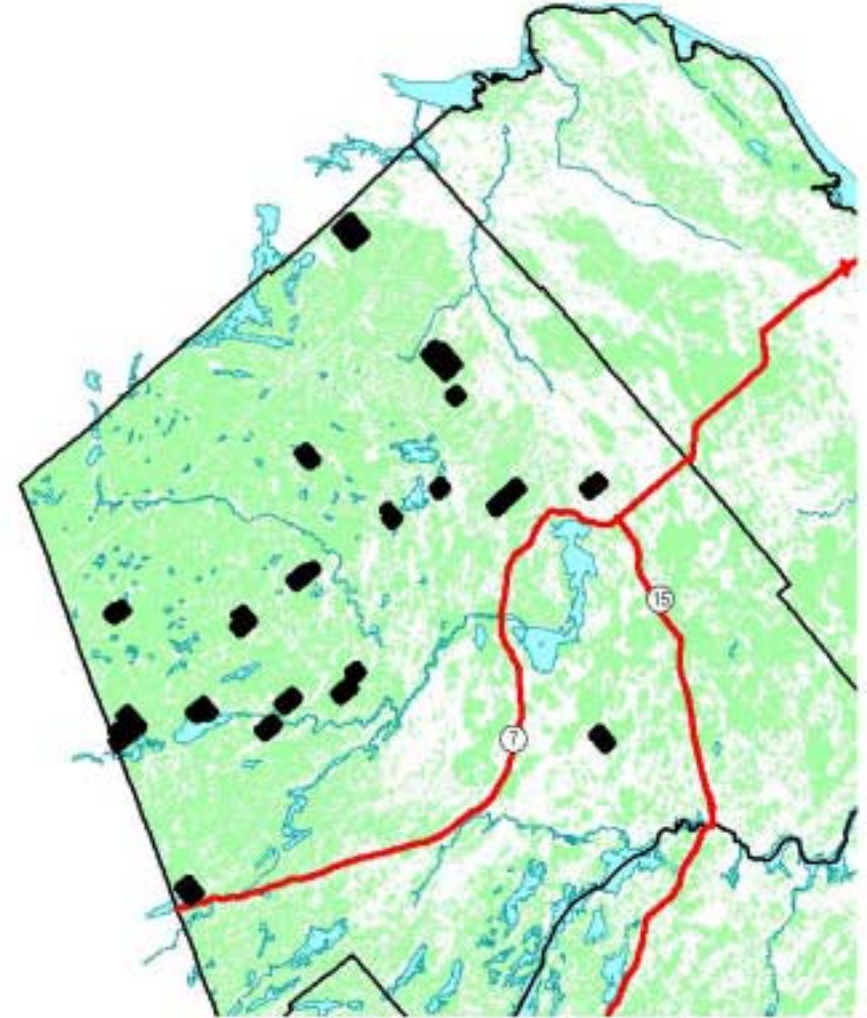

Certified Pool of Properties

-
- Legend:**
- Forest
 - Agriculture
 - Urban
 - Wetlands
 - Water
 - Other
 - Unlabeled
- Subwatersheds:**
- | Subwatershed | Name |
|--------------|------|
| 0100 | 0100 |
| 0101 | 0101 |
| 0102 | 0102 |
| 0103 | 0103 |
| 0104 | 0104 |
| 0105 | 0105 |
| 0106 | 0106 |
| 0107 | 0107 |
| 0108 | 0108 |
| 0109 | 0109 |
| 0110 | 0110 |
| 0111 | 0111 |
| 0112 | 0112 |
| 0113 | 0113 |
| 0114 | 0114 |
| 0115 | 0115 |
| 0116 | 0116 |
| 0117 | 0117 |
| 0118 | 0118 |
| 0119 | 0119 |
| 0120 | 0120 |
| 0121 | 0121 |
| 0122 | 0122 |
| 0123 | 0123 |
| 0124 | 0124 |
| 0125 | 0125 |
| 0126 | 0126 |
| 0127 | 0127 |
| 0128 | 0128 |
| 0129 | 0129 |
| 0130 | 0130 |
| 0131 | 0131 |
| 0132 | 0132 |
| 0133 | 0133 |
| 0134 | 0134 |
| 0135 | 0135 |
| 0136 | 0136 |
| 0137 | 0137 |
| 0138 | 0138 |
| 0139 | 0139 |
| 0140 | 0140 |
| 0141 | 0141 |
| 0142 | 0142 |
| 0143 | 0143 |
| 0144 | 0144 |
| 0145 | 0145 |
| 0146 | 0146 |
| 0147 | 0147 |
| 0148 | 0148 |
| 0149 | 0149 |
| 0150 | 0150 |
| 0151 | 0151 |
| 0152 | 0152 |
| 0153 | 0153 |
| 0154 | 0154 |
| 0155 | 0155 |
| 0156 | 0156 |
| 0157 | 0157 |
| 0158 | 0158 |
| 0159 | 0159 |
| 0160 | 0160 |
| 0161 | 0161 |
| 0162 | 0162 |
| 0163 | 0163 |
| 0164 | 0164 |
| 0165 | 0165 |
| 0166 | 0166 |
| 0167 | 0167 |
| 0168 | 0168 |
| 0169 | 0169 |
| 0170 | 0170 |
| 0171 | 0171 |
| 0172 | 0172 |
| 0173 | 0173 |
| 0174 | 0174 |
| 0175 | 0175 |
| 0176 | 0176 |
| 0177 | 0177 |
| 0178 | 0178 |
| 0179 | 0179 |
| 0180 | 0180 |
| 0181 | 0181 |
| 0182 | 0182 |
| 0183 | 0183 |
| 0184 | 0184 |
| 0185 | 0185 |
| 0186 | 0186 |
| 0187 | 0187 |
| 0188 | 0188 |
| 0189 | 0189 |
| 0190 | 0190 |
| 0191 | 0191 |
| 0192 | 0192 |
| 0193 | 0193 |
| 0194 | 0194 |
| 0195 | 0195 |
| 0196 | 0196 |
| 0197 | 0197 |
| 0198 | 0198 |
| 0199 | 0199 |

What will landowners need to contribute?

- **Follow their management plan**
- **Sign a MOU with the EOMF**
- **Ensure compliance with the GLSL FSC standards**
- **Attend some meetings and workshops**
- **Mark & harvest trees to professional (certified) standards**

Benefits for Woodlot Owners

- Assurance of well managed for all values
- Potential for increased revenue & unique markets
- Technical support
- Opportunities to buy services cheaper as a group
- Marketing and business planning support
- Educational opportunities through workshops
- Social Benefits of the Group

FSC Forest Certification - Summary

- Certification can play a role to increase market access.
- Forest Certification can be a tool for sound forest management.
- Certification forces “full value” forestry.
- Increased revenue can be obtained through competitive tenders.
- Working together as a group is instrumental.
- Forest Certification makes forest operations Accountable, Defendable & Creditable.



